

CITY OF LOS ANGELES

RANCHO SAN VICENTE
Y SANTA MONICA
P: 3 - 31

SANTA MONICA LAND AND WATER CO. TRACT
BLOCK 7
M.R. 78-44/49

Agenda Item 14
SMMC
4/26/10

SEE MAP F-1935-H & F-1935-J

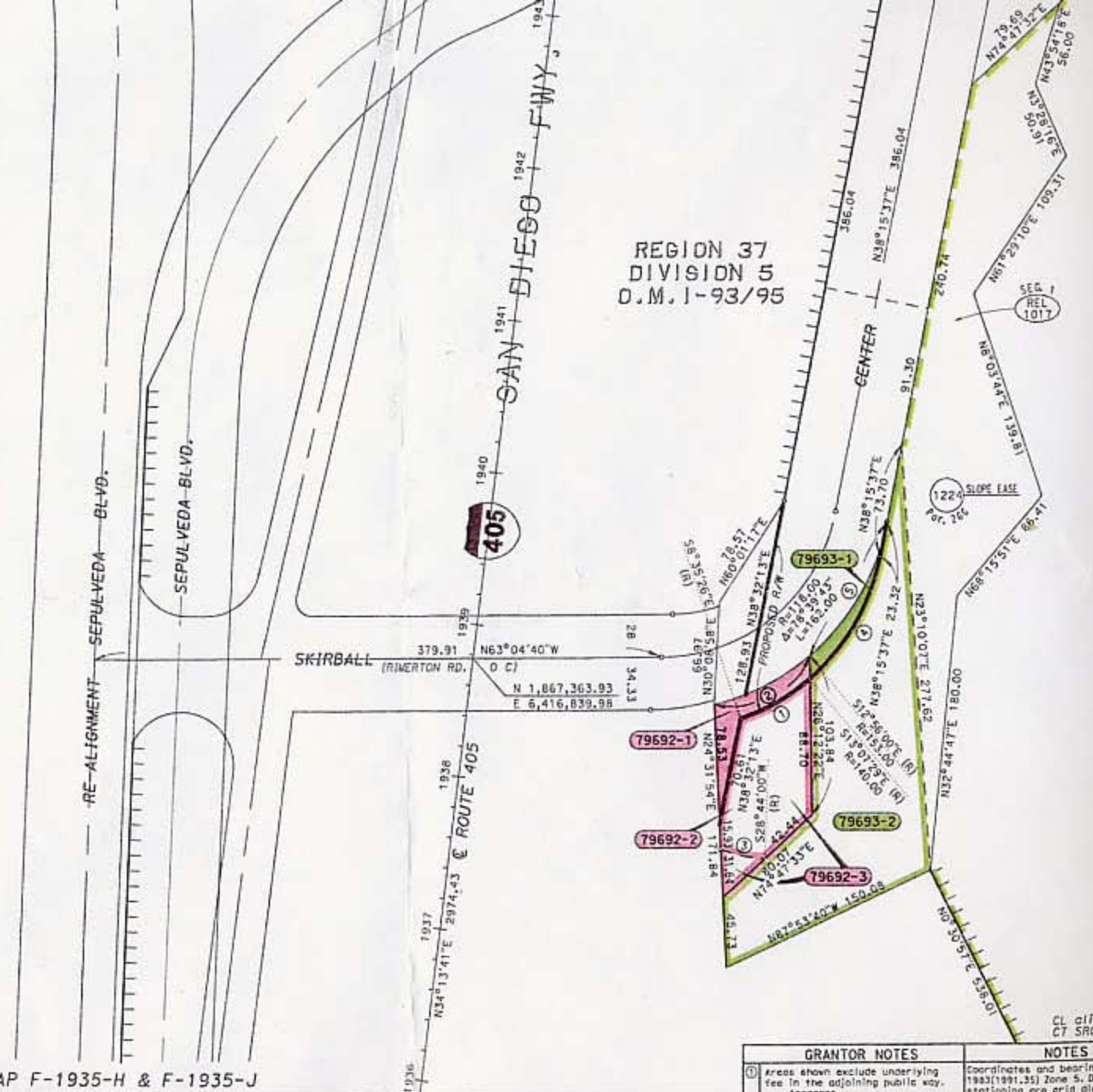

REGION 37
DIVISION 5
O.M. 1-93/95

GRANTOR NOTES		NOTES
①	Areas shown exclude underlying fee in the adjoining public way.	Coordinates and bearing 1983(1991.35) Zone 5. D stationing are grid elevations.
②	Indicates Underlying Fee (UF) Area	Divide by 0.99993 to ground distances.
③	Indicates Indeterminate UF	All distances are in feet unless otherwise noted.
TITLE CODES:		
A	Access Rights Only	
F	Fees	
E	Easement (Eces)	
TCE	Tenno Construction Ease	
T	Other Temp Ease (see Remarks)	
O	Other (see Remarks)	
		LEGEND
		Access Prohibit
		Access Super
		Existing R/W
		Access Open
		Indicates No
		Indicates For
		as noted

CITY OF LOS ANGELES

REGION 37 Agenda Item 14
DIVISION 6 SMMC
 Portion of LOT 7 4/26/10

RANCHO SAN VICENTE Y SANTA MONICA
 PATENTS 3 - 30/31

TRACT NO. 43918
 M. B. 1125 / PAGES 41 - 46

REMAINDER PARCEL
PARCEL 2

NO.	RADIUS	DELTA	DATA
110	264.42'	23°	
111	280.00'	31°	
112	468.10'	31°	
113	264.42'	31°	
114	264.42'	31°	
115	264.42'	31°	
116	450.00'	31°	

SANTA MONICA LAND & WATER CO. TRACT
 M. R. 78 - 44/49

REGION 36
DIVISION 1
 Portion of LOT 13

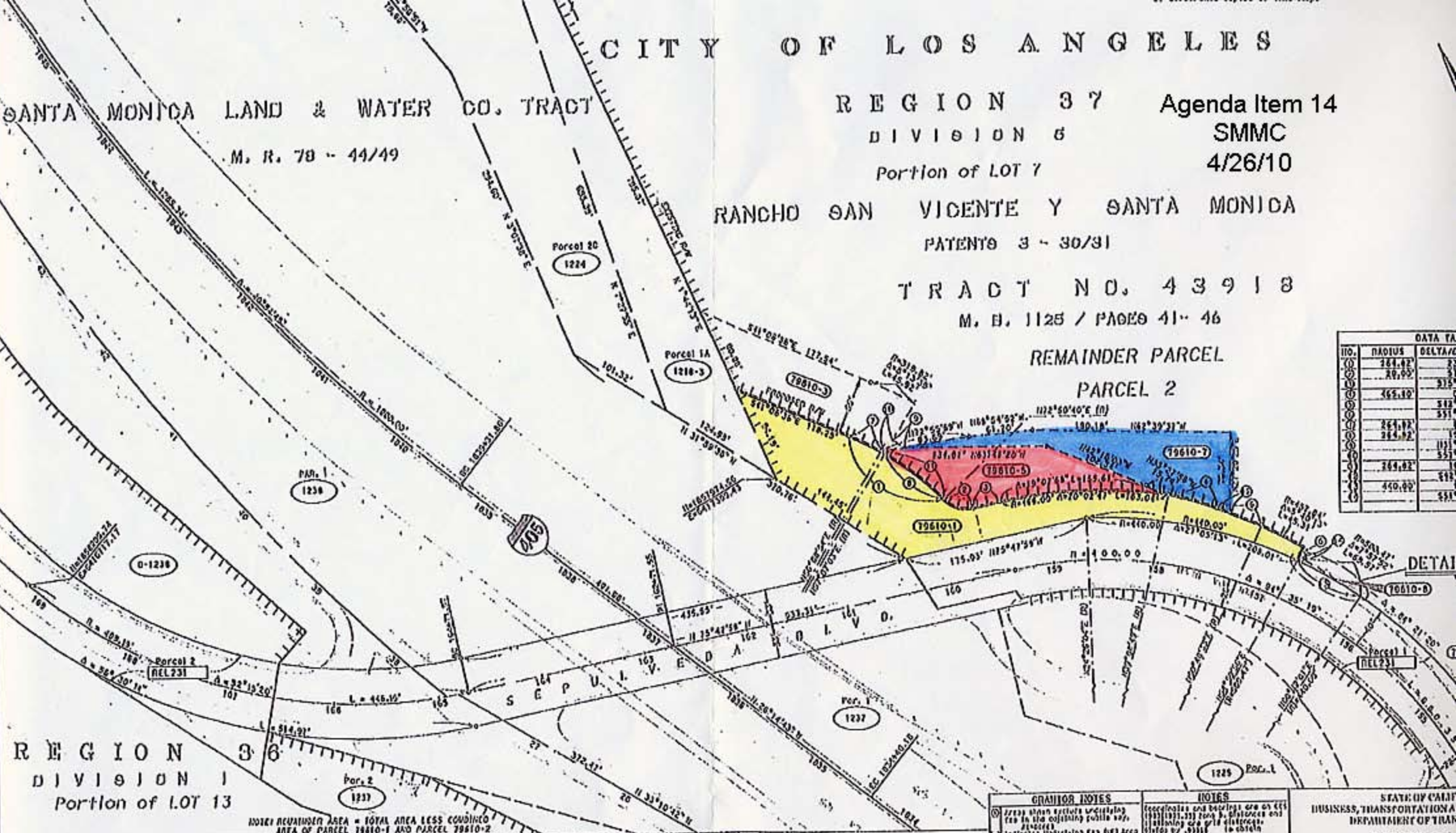

REMAINDER AREA = TOTAL AREA LESS COMBINED
 AREA OF PARCEL 19810-1 AND PARCEL 19810-2

PARCELO	FILE NO.	ORATION	TOTAL	REQUIRED @ (UF)	EXCESS @ (UF)	REMAINDER	REMARKS
19810-1	F	STATE OF CALIFORNIA, SAIG	177.10 AD	22,010		177.10 AD	SING-SANTA MONICA INVESTMENTS CONVEYANCE
19810-2	F	STATE OF CALIFORNIA, SAIG		4,807			SIC MAP 11931-7A SIC MAP 11931-7A
19810-3	C	STATE OF CALIFORNIA, SAIG		10,537			SIC MAP 11931-7A
19810-4	C	STATE OF CALIFORNIA, SAIG		6,008			ORATION CALIFORNIA
19810-5	C	STATE OF CALIFORNIA, SAIG					SIC MAP 11931-7A
19810-6	E	STATE OF CALIFORNIA, SAIG					NOTES 1221/2013
19810-7	E	STATE OF CALIFORNIA, SAIG					NOTES 1221/2013
19810-8	C	STATE OF CALIFORNIA, SAIG					SIC MAP 11931-7A

GRANTOR NOTES
 1. Areas shown within boundaries...
 2. Indicate boundaries...
 3. Indicate boundaries...
 4. Indicate boundaries...

NOTES
 1. Distances and bearings...
 2. Distances and bearings...
 3. Distances and bearings...

STATE OF CALIFORNIA
 BUSINESS, TRANSPORTATION
 DEPARTMENT OF TRANSPORTATION
RIGHT OF APPRAISAL
MAP NO. R-15
 FOR PREVIOUS DATA
 MAP(S) 11931-6, -7

DISTRICT	COUNTY	ROUTE	SHEET NO.
01	LA	405	34.6