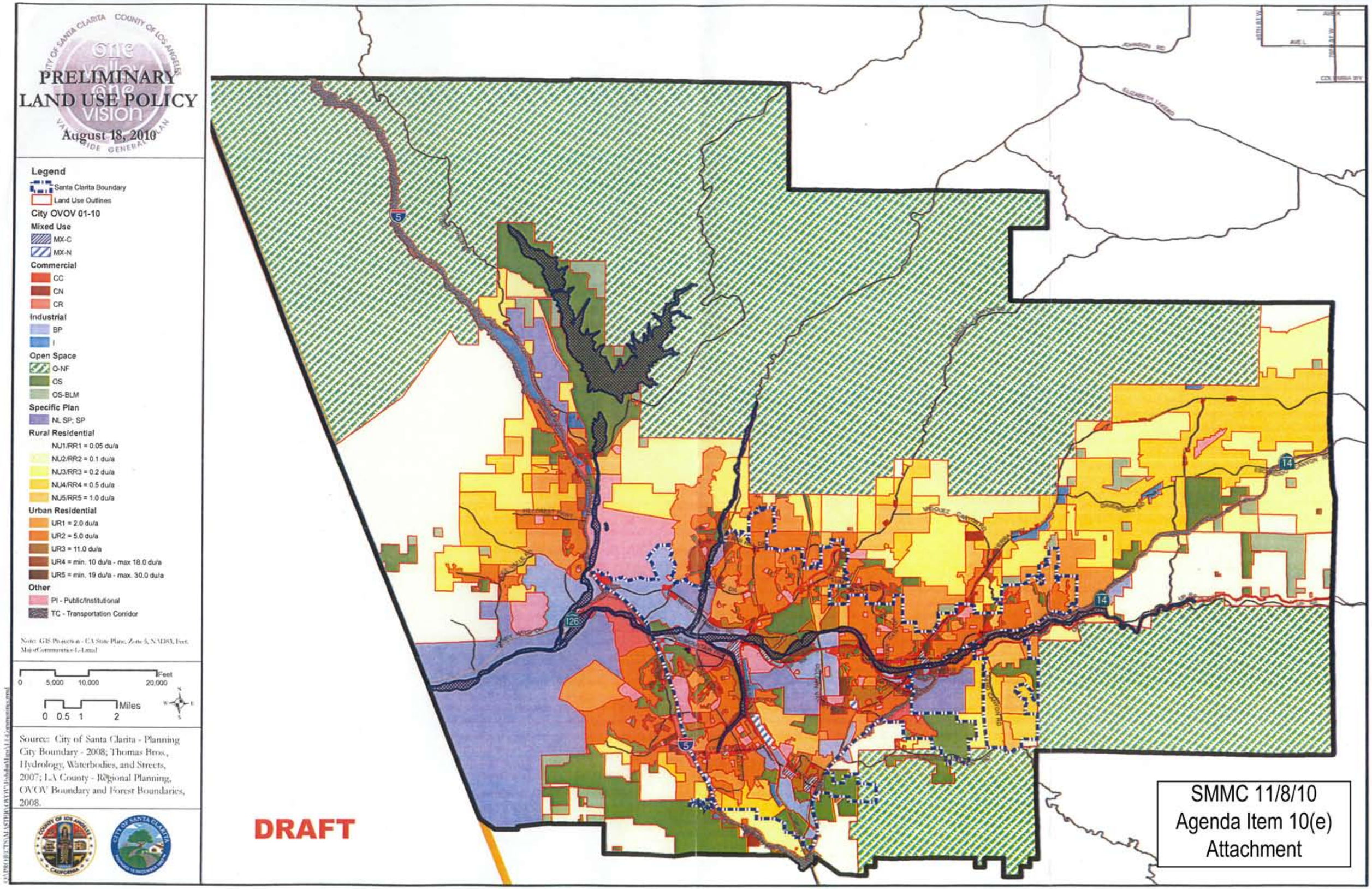
PRELIMINARY
LAND USE POLICY
August 18, 2010
Legend
Santa Clarita Boundary
Land Use Outlines
City OVOV 01-10
Mixed Use
MX-C
MX-N
Commercial
CC
CN
CR
Industrial
BP
I
Open Space
O-NF
OS
OS-BLM
Specific Plan
NL SP; SP
Rural Residential
NU1/RR1 = 0.05 du/a
NU2/RR2 = 0.1 du/a
NU3/RR3 = 0.2 du/a
NU4/RR4 = 0.5 du/a
NU5/RR5 = 1.0 du/a
Urban Residential
UR1 = 2.0 du/a
UR2 = 5.0 du/a
UR3 = 11.0 du/a
UR4 = min. 10 du/a - max 18.0 du/a
UR5 = min. 19 du/a - max. 30.0 du/a
Other
PI - Public/Institutional
TC - Transportation Corridor
Note: GIS Projection - CA State Plane, Zone 5, NAD83, Feet.
MajorCommunities-L-Lmxd
0 5,000 10,000 20,000 Feet
0 0.5 1 2 Miles
Source: City of Santa Clarita - Planning City Boundary - 2008; Thomas Bros., Hydrology, Waterbodies, and Streets, 2007; LA County - Regional Planning, OVOV Boundary and Forest Boundaries, 2008.
DRAFT
SMMC 11/8/10
Agenda Item 10(e)
Attachment