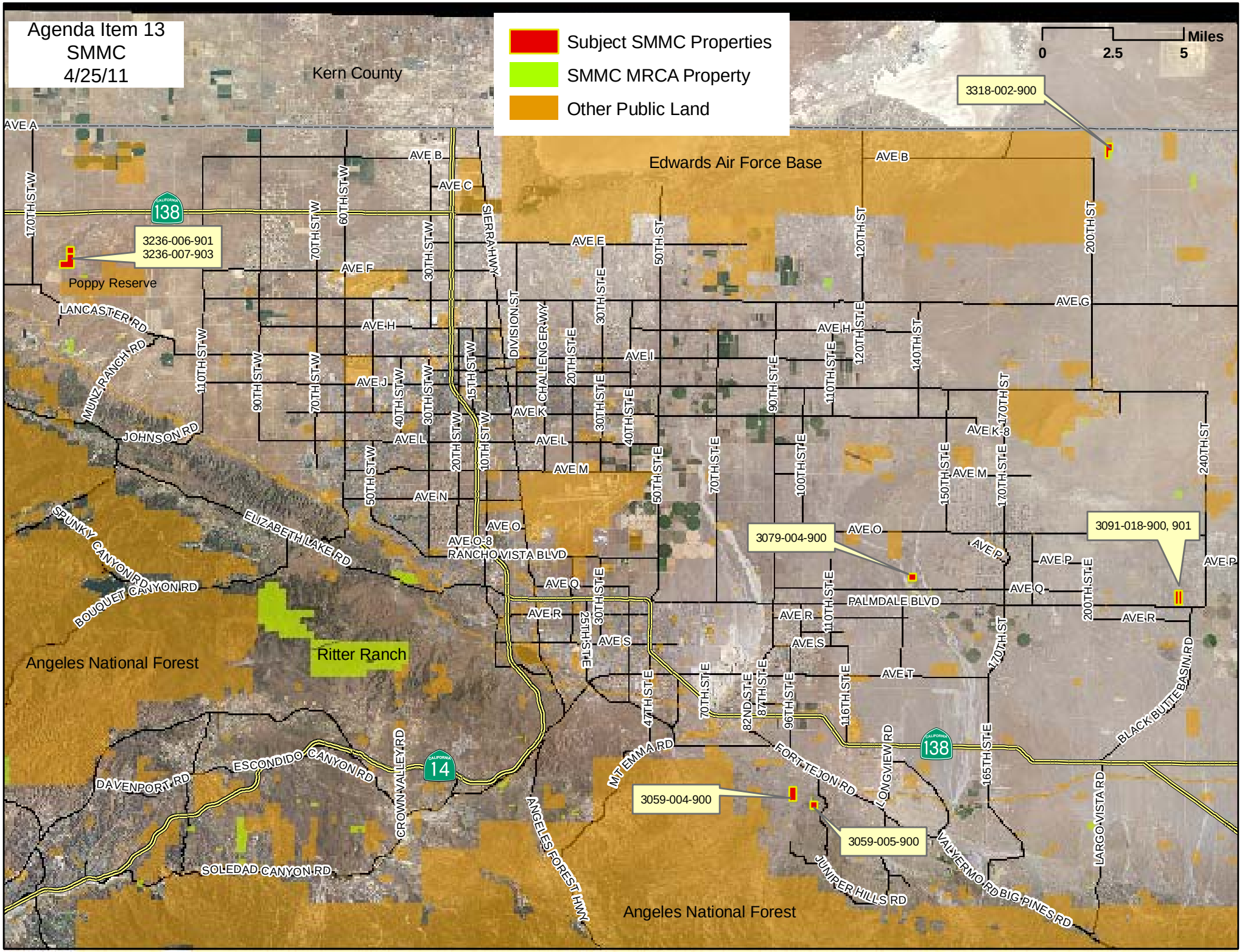
Agenda Item 13
SMMC
4/25/11
Subject SMMC Properties
SMMC MRCA Property
Other Public Land
Miles
0
2.5
5
Kern County
Edwards Air Force Base
Poppy Reserve
Ritter Ranch
Angeles National Forest
Angeles National Forest
3318-002-900
3236-006-901
3236-007-903
3079-004-900
3091-018-900, 901
3059-004-900
3059-005-900
AVE A
AVE B
AVE C
AVE E
AVE F
AVE G
AVE H
AVE I
AVE J
AVE K
AVE K-8
AVE L
AVE M
AVE N
AVE O
AVE O-8
AVE P
AVE Q
AVE R
AVE S
AVE T
170TH ST W
160TH ST W
70TH ST W
30TH ST W
SIERRA HWY
50TH ST
120TH ST
200TH ST
LANCASTER RD
MUNZ RANCH RD
110TH ST W
90TH ST W
70TH ST W
40TH ST W
30TH ST W
15TH ST W
DIVISION ST
CHALLENGER WY
20TH ST E
30TH ST E
40TH ST E
90TH ST E
110TH ST E
120TH ST E
140TH ST
170TH ST
JOHNSON RD
50TH ST W
20TH ST W
10TH ST W
50TH ST E
70TH ST E
100TH ST E
150TH ST E
170TH ST E
240TH ST
SPUNKY CANYON RD
ELIZABETH LAKE RD
BOUQUET CANYON RD
RANCHO VISTA BLVD
PALMDALE BLVD
25TH ST E
47TH ST E
70TH ST E
82ND ST E
87TH ST E
96TH ST E
116TH ST E
165TH ST E
200TH ST E
170TH ST
BLACK BUTTE BASIN RD
MT EMMA RD
FORT TEJON RD
LONGVIEW RD
DAVENPORT RD
ESCONDIDO CANYON RD
CROWN VALLEY RD
ANGELES FOREST HWY
JUNIPER HILLS RD
VALYERMO RD
BIG PINES RD
LARGO VISTA RD
SOLEDAD CANYON RD
138
14