

Agenda Item 10(a)
 SMMC
 8/26/19

 Sterling Ranch Estates Residential Project Boundary

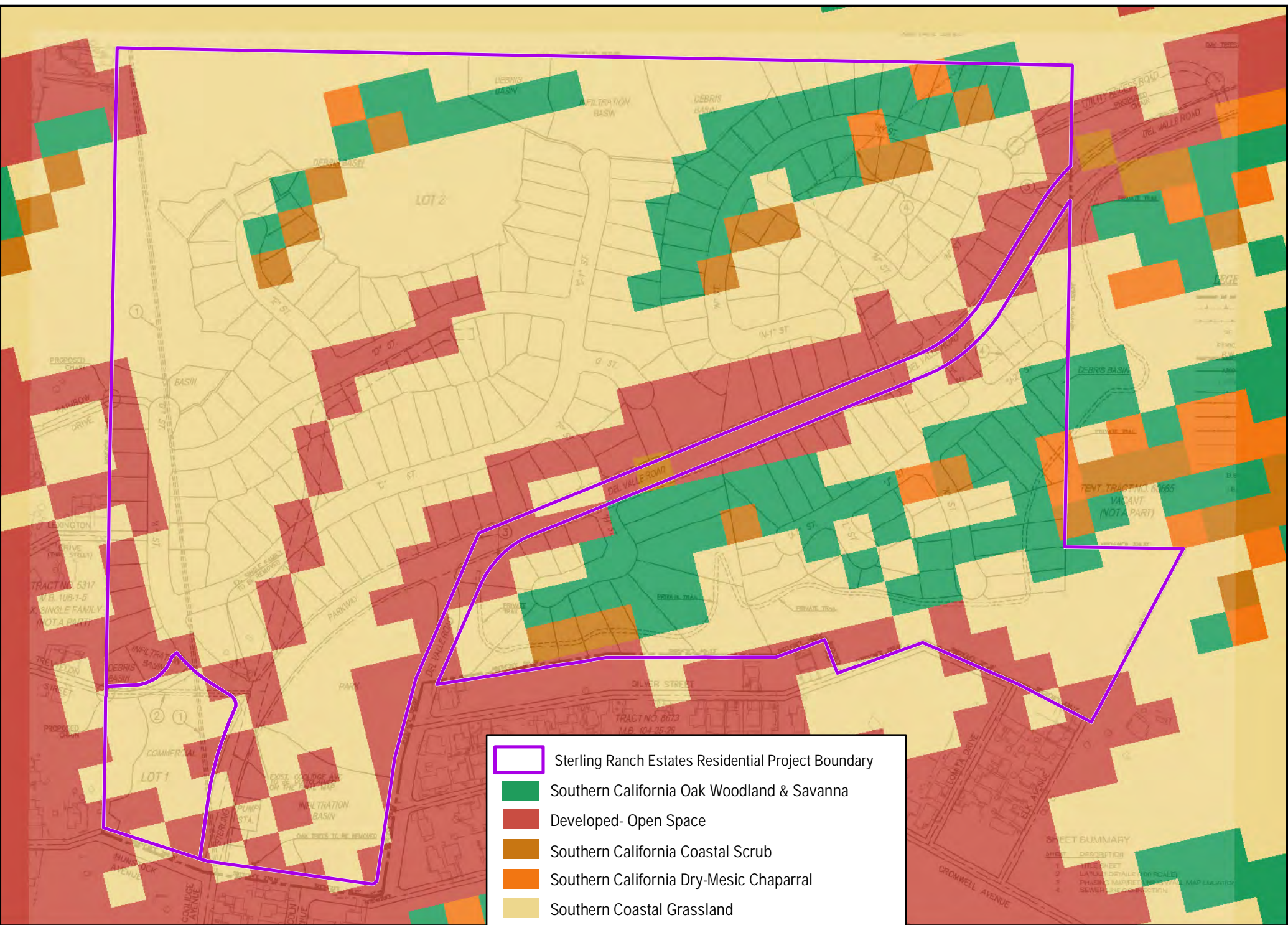





Sterling Ranch Estates Residential Project Boundary
 Southern California Oak Woodland & Savanna
 Developed- Open Space
 Southern California Coastal Scrub
 Southern California Dry-Mesic Chaparral
 Southern Coastal Grassland

Vegetation Data Source: GAP/LANDFIRE National Terrestrial Ecosystems

Agenda Item 10(a)
 SMCC
 8/26/19

0 250 500 Feet

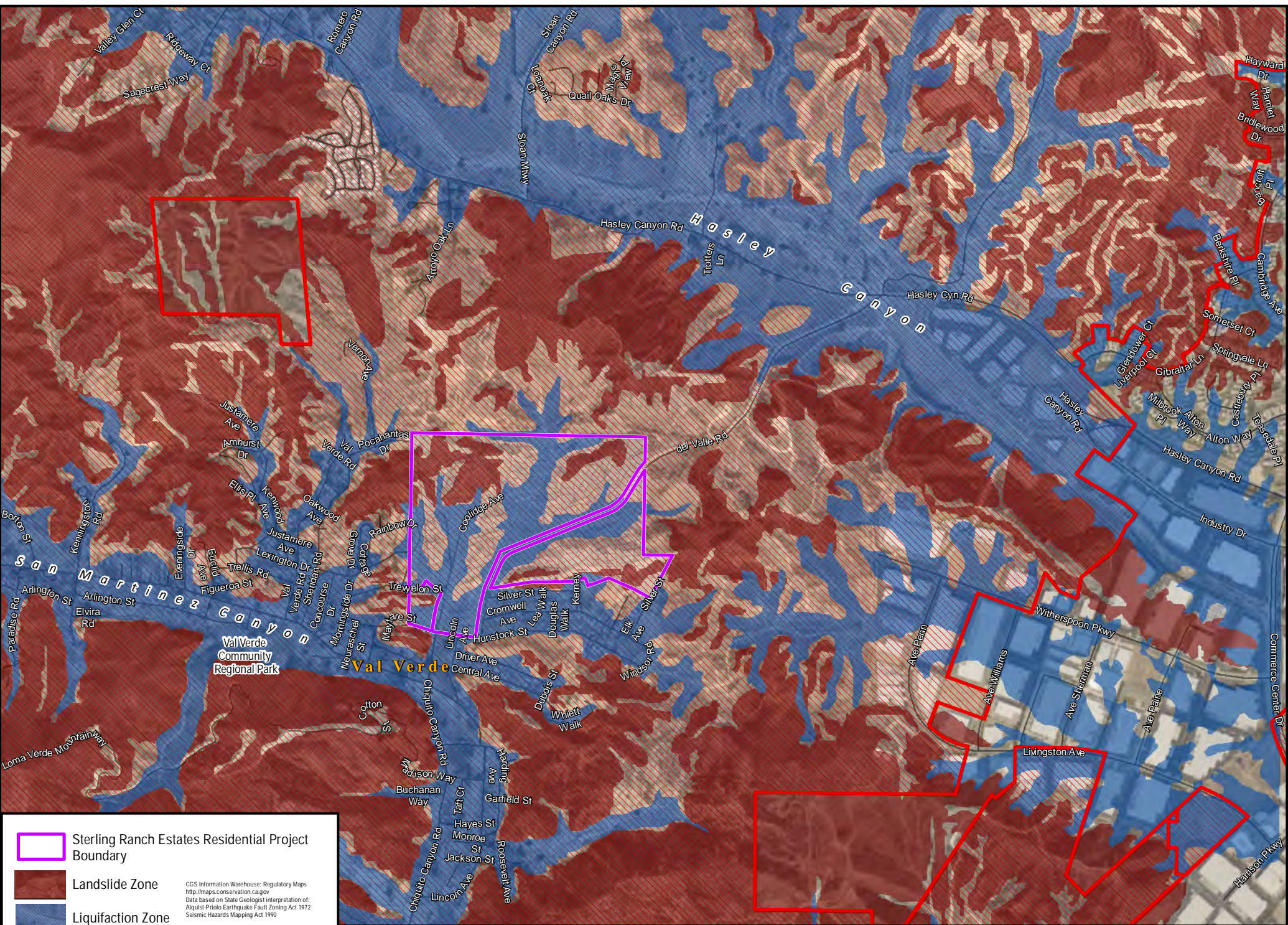



 Sterling Ranch Estates Residential Project Boundary
 Landslide Zone
 Liquification Zone
 Fire Hazard Severity Zone - State Responsibility Area





CGS Information Warehouse: Regulatory Maps
<http://maps.conservation.ca.gov>
 Data based on State Geologist interpretation of:
 Alquist-Priolo Earthquake Fault Zoning Act 1972
 Seismic Hazards Mapping Act 1990

PRC 4201-4204 and Govt. Code 51175-89 direct the California Department of Forestry and Fire Protection (CDFF) to map areas of significant fire hazards based on fuels, terrain, weather, and other relevant factors. These zones, referred to as Fire Hazard Severity Zones (FHSZ), then define the application of various mitigation strategies to reduce risk associated with wildland fires.

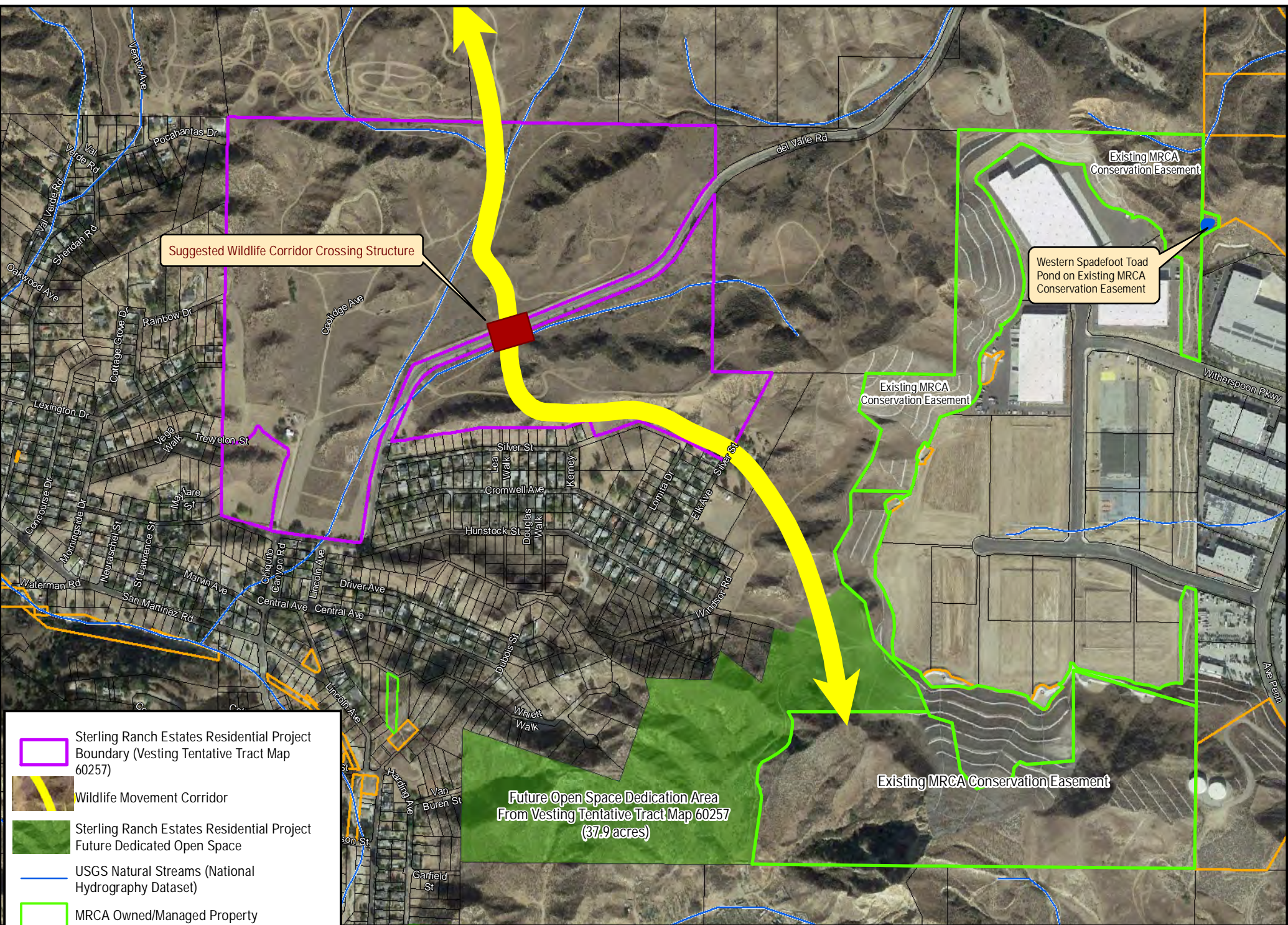
Agenda Item 10(a)
 SMMC
 8/26/19

0 250 500 Feet



-  Sterling Ranch Estates Residential Project Boundary (Vesting Tentative Tract Map 60257)
-  Wildlife Movement Corridor
-  Sterling Ranch Estates Residential Project Future Dedicated Open Space
-  USGS Natural Streams (National Hydrography Dataset)
-  MRCA Owned/Managed Property
-  Other Public Land

Agenda Item 10(a)
 SMMC
 8/26/19

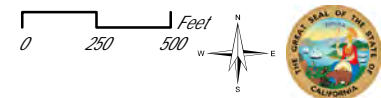

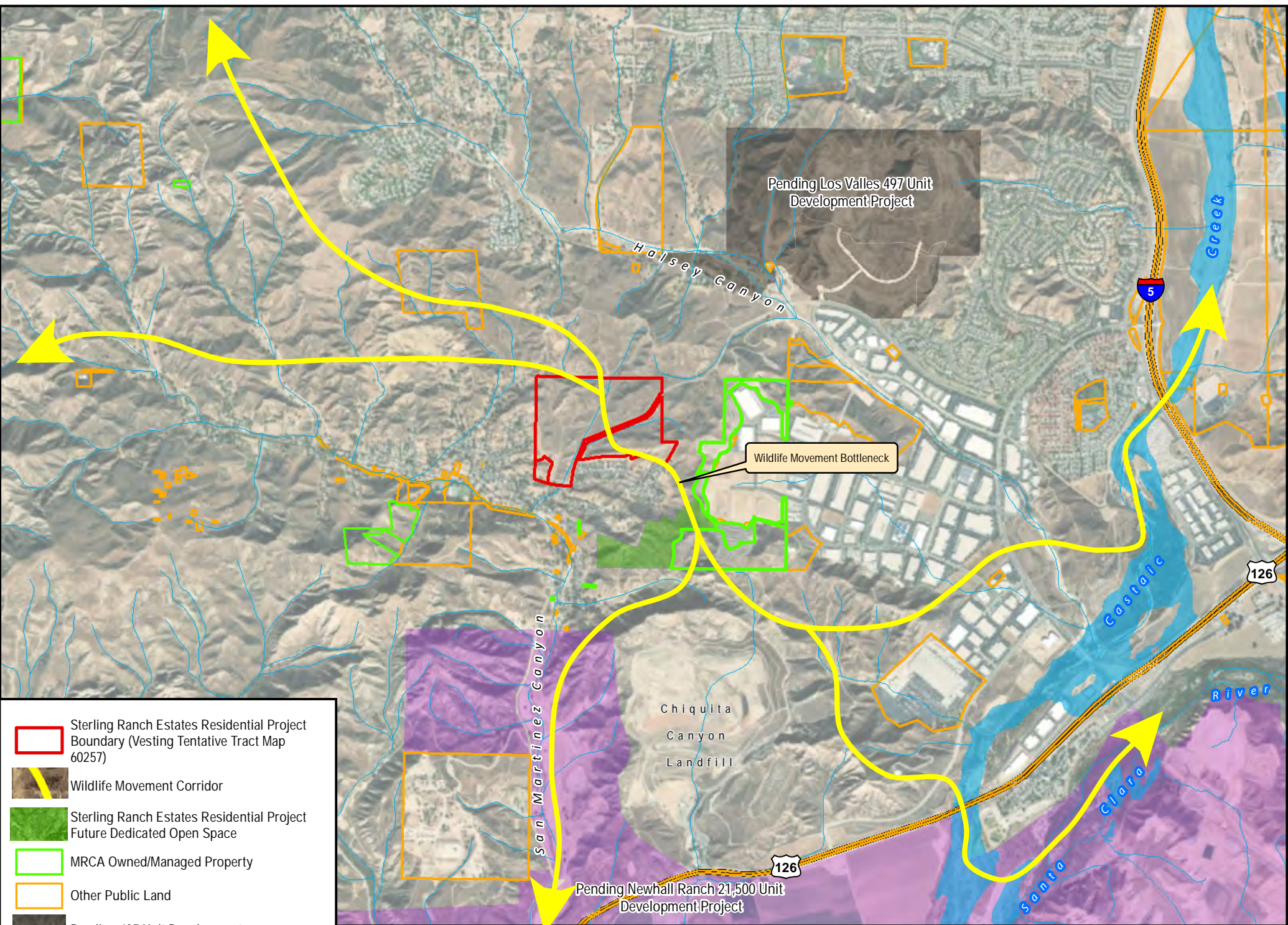

-  Sterling Ranch Estates Residential Project Boundary (Vesting Tentative Tract Map 60257)
-  Wildlife Movement Corridor
-  Sterling Ranch Estates Residential Project Future Dedicated Open Space
-  MRCA Owned/Managed Property
-  Other Public Land
-  Pending 497 Unit Development
-  Pending Newhall Ranch 21,500 Unit Development

Agenda Item 10(a)
 SMMC
 8/26/19

